Transforming Sales & Marketing with AI



Discover how AI revolutionizes marketing strategies through hyper-personalization, content optimization, and data analysis.

Tech4Biz Solutions



AI IMPACT

Harnessing AI for Sales & Marketing Success

Explore how AI is transforming sales and marketing automation, driving efficiency and delivering personalized customer experiences.

1

AI creates hyper-personalized campaigns

Artificial Intelligence (AI) leverages vast amounts of data to generate marketing campaigns that are specifically tailored to meet the unique preferences and behaviors of individual users. This personalization leads to higher engagement and conversion rates.

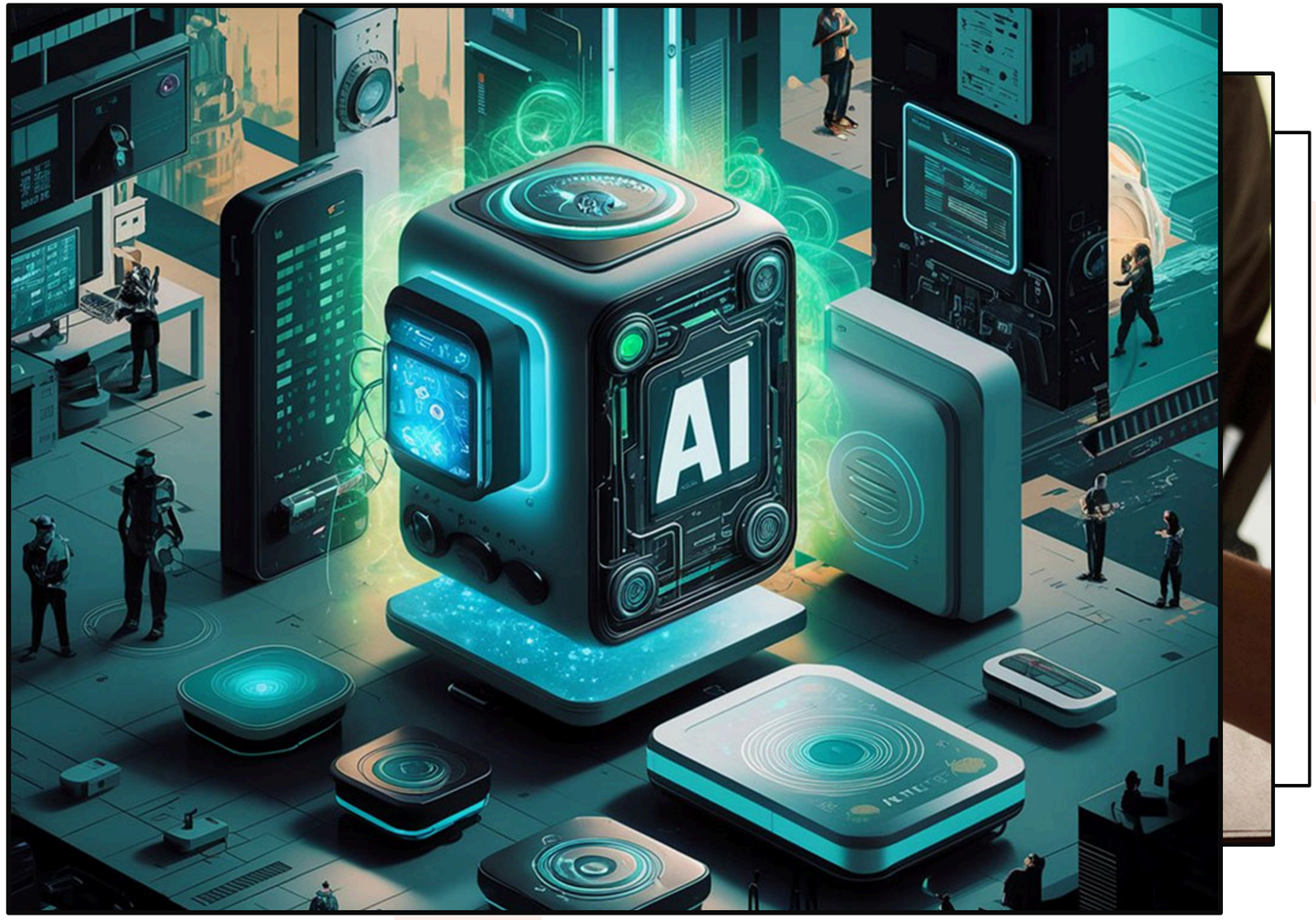

2

Based on past behavior

AI analyzes historical user data, including



3

Tailoring marketing strategies to individual user preferences

By understanding the specific needs and

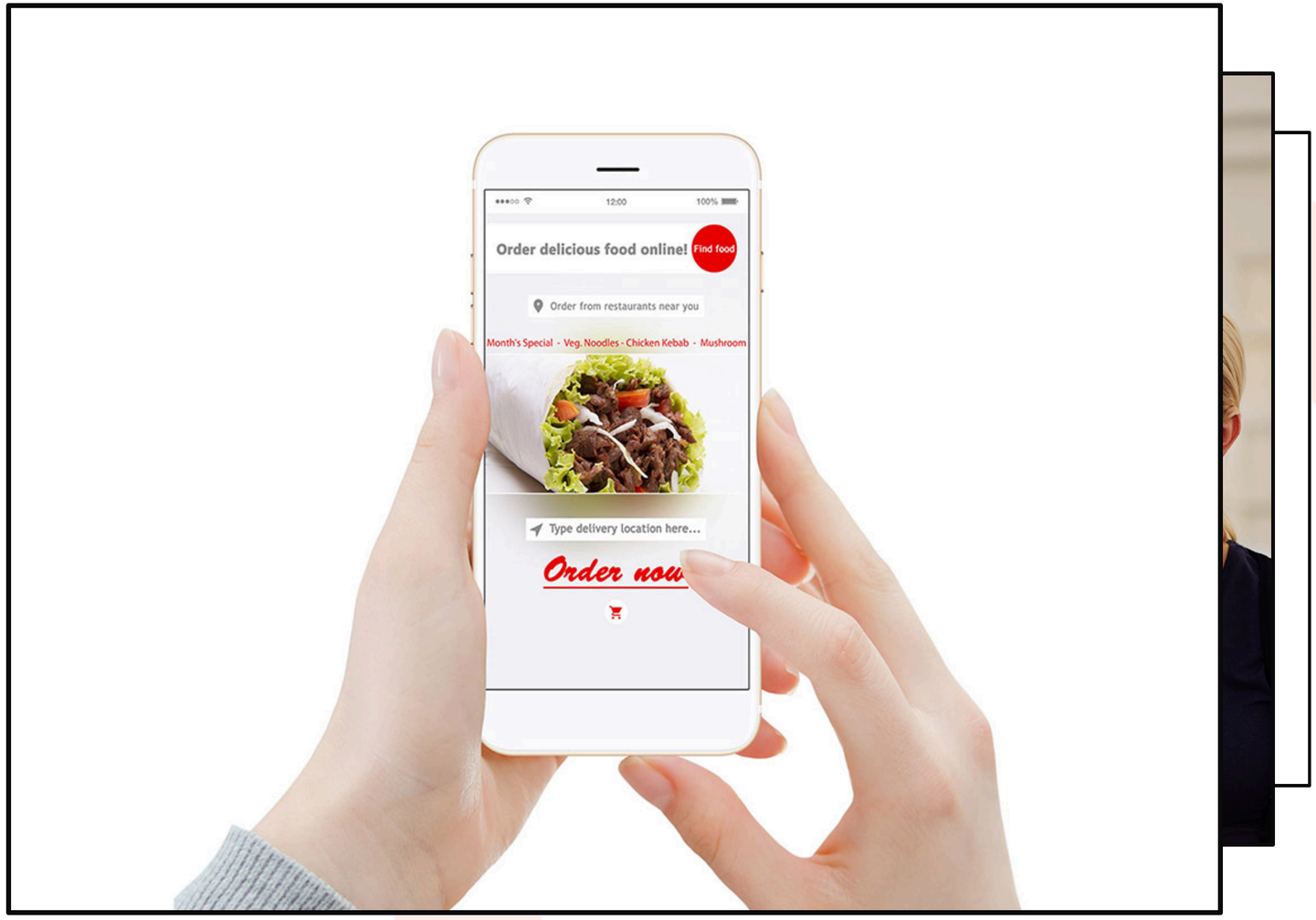

4

Improved customer engagement

Personalized marketing campaigns lead to



5

Data privacy considerations

As AI-based personalization relies on user



6

Enhanced ROI on marketing efforts

By targeting specific audiences with



7

Real-time analytics

AI enables marketers to track the performance



8

Multi-channel integration

AI facilitates seamless integration of



Personalized Campaigns with AI

Leveraging AI for Tailored Marketing Strategies

1 **AI Optimizes Email Content**

Artificial Intelligence is employed to enhance email marketing efforts by tailoring content based on user interactions. This ensures that recipients receive messages that are relevant to their interests, increasing the likelihood of engagement and conversion.

2 **AI Optimizes Ad Content**

Similar to email marketing, AI analyzes user data to create personalized advertising content. By understanding user preferences and behaviors, AI can generate ads that are more likely to catch the attention of potential customers.

3 **Real-Time User Engagement Analysis**

AI systems continuously monitor user interactions in real-time, allowing for immediate adjustments to marketing strategies. This dynamic approach ensures that campaigns remain relevant and effective over time.

4 **Resonating Marketing Messages**

By leveraging AI, marketers can craft messages that resonate with their target audiences. This is achieved through understanding the audience's preferences and pain points, leading to more effective communication and higher engagement rates.

Dynamic Adjustment of Marketing Content

AI technology facilitates real-time modifications of marketing materials based on user interactions and preferences, ensuring that the content remains relevant and engaging.

Enhances Engagement

By tailoring content dynamically, AI enhances user engagement, leading to a more personalized experience that resonates with the audience and keeps them interested.

Improves Conversion Rates

Effective real-time content optimization significantly boosts conversion rates as targeted messaging leads to higher customer actions, such as purchases or sign-ups.

Data-Driven Insights

AI leverages vast amounts of data to understand consumer behavior, enabling marketers to create strategies that are informed by real-time insights and analytics.

Scalable Solutions

AI technology allows businesses to scale their marketing efforts efficiently, adapting content for various platforms and audiences without losing effectiveness.

Cost Efficiency

By automating content optimization, businesses can reduce marketing costs while maximizing impact, making it a cost-effective strategy for increasing ROI.

AI in Sales Proposals

Enhancing Sales Efficiency with AI

1

AI analyzes historical deals

Artificial Intelligence leverages vast amounts of historical sales data to identify patterns and trends that contribute to successful proposals. By understanding past deal structures and outcomes, AI can provide actionable insights that enhance future proposals.

2

Suggests winning proposal structures

Based on its analysis, AI can recommend optimal structures for sales proposals. This includes elements such as pricing strategies, product configurations, and value propositions that have previously led to successful deals, thereby increasing the likelihood of success.

3

Streamlines the sales process

By automating data analysis and proposal generation, AI significantly reduces the time sales teams spend on creating proposals. This efficiency allows sales professionals to focus more on relationship-building and closing deals rather than administrative tasks.

4

Improves success rates

With AI-driven insights and optimized proposal structures, organizations can expect higher success rates in their sales efforts. By leveraging data, companies can craft proposals that resonate more with clients, addressing their specific needs and pain points effectively.

Legal Compliance through AI

Harnessing AI for Enhanced Legal Integrity

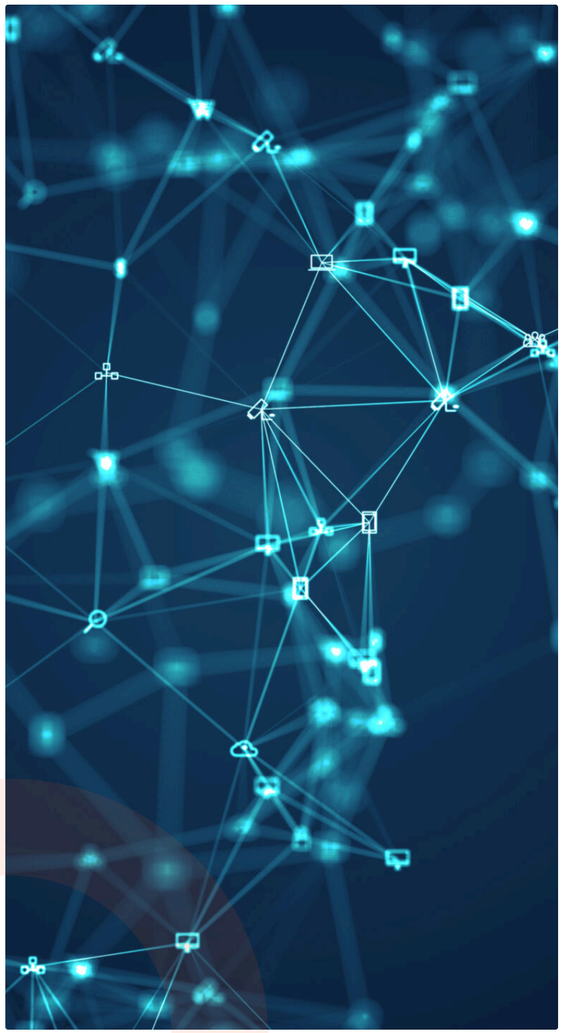

1 **AI-based legal review ensures compliance**

AI technology performs thorough assessments of contracts to ensure they adhere to legal standards, thus safeguarding against potential legal issues.

2 **Reduces risk in sales agreements**

By identifying and addressing potential compliance gaps, AI minimizes the risk associated with sales agreements, enabling businesses to operate with greater confidence.

3 **Enhances reliability of contracts**

AI-driven evaluations enhance the reliability of contracts by ensuring that all necessary legal provisions are included and correctly formulated, making them more enforceable.

Pricing Optimization with AI

Harnessing Artificial Intelligence for Strategic Pricing

1 **AI analyzes competitors**

Artificial Intelligence employs advanced algorithms to assess competitors' pricing structures, identifying trends and patterns that can inform strategic decisions. This competitive analysis helps businesses understand where they stand in the market and adjust their pricing accordingly.

2 **AI identifies demand trends**

By processing vast amounts of data, AI can pinpoint fluctuations in demand for products and services. Understanding these trends allows businesses to anticipate market needs and adjust their pricing strategies proactively to align with consumer behavior.

3 **Development of optimal pricing strategies**

AI synthesizes insights from competitor analysis and demand trends to formulate pricing strategies that are not only competitive but also profitable. These strategies are tailored to maximize sales while ensuring that prices reflect the value offered to customers.

4 **Maximizing profitability**

Through precise pricing models, AI empowers businesses to enhance their profit margins. By finding the sweet spot between consumer willingness to pay and market standards, companies can achieve greater financial performance.

5 **Enhancing market competitiveness**

With AI-driven insights, businesses can maintain a competitive edge in the marketplace. By continuously refining pricing strategies based on real-time data, companies can respond swiftly to changes in the competitive landscape, ensuring they remain attractive to customers.

Competitor & Demand Analysis

Leveraging AI for Strategic Advantage

1

AI's Role in Market Analysis

Artificial Intelligence provides powerful tools for analyzing market conditions, enabling businesses to gather insights that are crucial for strategic decision-making.

2

Staying Ahead of the Competition

3

Responding t

Competitor & Demand Analysis

Leveraging AI for Strategic Advantage

1

AI's Role in Market Analysis

2

Staying Ahead of the Competition

With advanced AI capabilities, companies can monitor competitors' actions in real-time, allowing them to adapt their strategies proactively to maintain a competitive edge.

3

Responding to Demand Fluctuations

4

Enhanced

Competitor & Demand Analysis

Leveraging AI for Strategic Advantage

Analysis

2

Staying Ahead of the Competition

3

Responding to Demand Fluctuations

AI can analyze consumer behavior and market trends to predict demand shifts, empowering businesses to adjust their operations and inventory accordingly.

4

Enhanced Decision-Making

5

Identifying N

Competitor & Demand Analysis

Leveraging AI for Strategic Advantage

ompetition

3

Responding to Demand Fluctuations

4

Enhanced Decision-Making

The insights generated by AI analytics lead to data-driven decision-making, reducing uncertainty and enabling more effective resource allocation.

5

Identifying Market Opportunities

6

Improving

Competitor & Demand Analysis

Leveraging AI for Strategic Advantage

4

Enhanced Decision-Making

5

Identifying Market Opportunities

AI tools can uncover hidden opportunities within the market by analyzing patterns and trends, helping businesses to innovate and expand their offerings.

6

Improving Customer Insights

Competitor & Demand Analysis

Leveraging AI for Strategic Advantage

Making

5

Identifying Market Opportunities

6

Improving Customer Insights

By leveraging AI, businesses can gain a deeper understanding of customer preferences and behaviors, allowing for more personalized marketing strategies.

AI-Driven Discount Strategies

Leveraging AI for Competitive Pricing

1 **Dynamic Adjustment of Discounts**

AI-driven discount strategies allow businesses to dynamically adjust pricing based on real-time data. This means discounts can be tailored to market conditions and customer purchasing behaviors, ensuring competitive pricing.

2 **Boosting Revenue through Personalization**

Utilizing AI algorithms, businesses can create personalized discount offers for customers. This tailored approach not only enhances customer satisfaction but also improves overall sales performance.

3 **Adapting to Market Conditions**

AI tools analyze various market trends and consumer behavior patterns, allowing businesses to adapt their discount strategies accordingly. This adaptability helps in maintaining relevance in a competitive landscape.

4 **Understanding Customer Behavior**

By leveraging customer data, AI can predict purchasing behaviors and preferences. This insight enables businesses to offer strategic discounts that resonate with their target audience.

5 **Automated Pricing Strategies**

AI can automate the pricing process, ensuring that discounts are applied consistently and efficiently across various channels. This reduces human error and enhances operational efficiency.

Conclusion on AI in Sales & Marketing

Unlocking Potential Through Technology

1 **Personalization**

AI enables businesses to tailor their marketing efforts to individual customer preferences and behaviors, resulting in more effective and engaging campaigns. By analyzing customer data, AI can predict what products or services will appeal to specific demographics, leading to increased customer satisfaction and loyalty.

2 **Compliance**

With the growing importance of data privacy laws, AI helps companies ensure compliance by automating the monitoring and reporting processes. AI tools can analyze data handling practices and flag potential breaches, thus protecting both the company and its customers from legal issues.

3 **Industry Transformation**

The integration of AI in sales and marketing is fundamentally changing how businesses operate. Companies leveraging AI can streamline their operations, reduce costs, and enhance decision-making processes, thus staying competitive in a rapidly evolving marketplace.