Tech4Biz
Excellence Guaranted!

TECH4BIZ SOLUTIONS

TECH4BIZ SOLUTIONS

Your Partner in Comprehensive Software, Hardware, and Emerging Technology Solutions

01

contact@tech4biz.io
www.tech4bizsolutions.com

Innovating the Future of Technology

Since our inception in May 2016, Tech4Biz Solutions Pvt Ltd has been at the forefront of technological innovation. Born from a passion for excellence and a vision to transform businesses through technology, we have grown into a trusted partner for companies worldwide.

Our journey began with a small team of dedicated professionals who believed in the power of technology to reshape industries. Today, we are a diverse team of experts committed to delivering solutions that not only meet the needs of today but anticipate the challenges of tomorrow.



Mission

To deliver exceptional technology solutions that not only meet today's needs but also anticipate the challenges of tomorrow, ensuring excellence in every endeavor.



Vision

At Tech4Biz Solutions, we envision a future where technology seamlessly integrates with every aspect of business and life, driving growth and creating unparalleled value. We strive to be at the forefront of this transformation, crafting solutions that are as elegant as they are powerful.

contact@tech4biz.io www.tech4bizsolutions.com

Our Core Values



Innovation

Pushing boundaries to create groundbreaking solutions.



Excellence

Upholding the highest standards in all we do.



Collaboration

Working together to achieve more.



Integrity

Conducting business with honesty and transparency.



Client Success

Your goals are our goals.

contact@tech4biz.io www.tech4bizsolutions.com

A Message from our Founder

At Tech4Biz Solutions, our mission has always been to harness technology for positive impact. Since our journey began in 2016, we set out not just to build a company, but to be a force for change.

Integrity has been our foundation—earning trust through consistent actions and principles. We've built a diverse, talented team passionate about innovation, where every voice is valued and ideas are welcomed.

Our journey has led us into diverse fields—PCB design, VLSI, cybersecurity, AI/ML, Big Data, and most recently, Cloudtopiaa—all driven by our commitment to push boundaries and deliver impactful solutions.

During challenging times, we've remained dedicated to supporting our team and clients without compromising our standards. The future holds incredible potential, and we're excited to continue this journey, evolving alongside technology to deliver our very best.

Thank you for being part of our story. We're just beginning.



Yasha Khandelwal
Co-Founder, Director & CEO

contact@tech4biz.io www.tech4bizsolutions.com

TECH4BIZ SOLUTIONS

Our Expertise

05

Cloud Infrastructure: Elevating Your Potential

What We Do:

We provide cloud solutions that offer flexibility, scalability, and security. Our expertise ensures a seamless transition to the cloud and optimal infrastructure management.

Technologies:
Cloudtopiaa, AWS, Azure, Google Cloud

Benefits to You:

- **Agility:** Quickly adapt to market changes.
- **Cost-Efficiency:** Pay for what you use.
- **Security:** Protect your data with advanced measures.

Client Success Stories:

- **Client:** An online education platform
- **Challenge:** Needed a scalable platform to support a surge in online learners.
- **Solution:** Migrated services to AWS with auto-scaling and load balancing.
- **Outcome:** Supported a 500% increase in users without downtime.

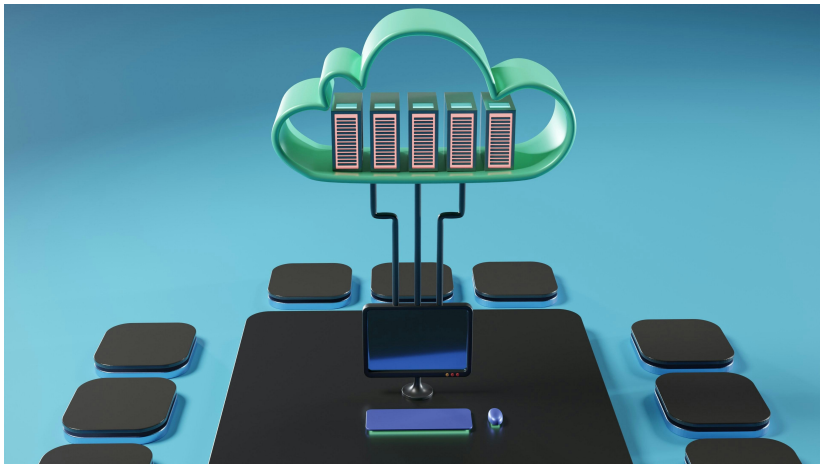

Backend Development: Building Solid Foundations

What We Do:

We architect and develop robust server-side applications that form the backbone of your digital ecosystem. Our solutions are designed for scalability, reliability, and efficiency.

Technologies:
Node.js, Python (Django, Flask), Ruby on Rails, Go

Benefits to You:

- **Scalability:** Grow without limits.
- **Reliability:** Systems you can count on.
- **Efficiency:** Optimized performance for your operations.

Client Success Stories:

- **Client:** A fintech company in North America
- **Challenge:** Needed a scalable backend to handle increasing user transactions securely.
- **Solution:** Developed a microservices architecture using Node.js and Docker.
- **Outcome**: Achieved a 200% increase in transaction processing speed and enhanced security compliance.



Enterprise Applications: Empowering Businesses

What We Do:

We create large-scale, enterprise-level applications tailored to streamline your business processes. Our solutions integrate seamlessly with your existing systems, enhancing productivity and insight.

Technologies:
.NET (C#), Java (Spring Boot), ASP.NET, JEE

Benefits to You:

- **Integration:** Connect all facets of your business.
- **Productivity:** Automate tasks and enhance workflow.
- **Insight**: Make data-driven decisions with real-time analytics.

Client Success Stories:

- **Client:** A global manufacturing enterprise
- **Challenge:** Disconnected systems leading to inefficiencies.
- **Solution:** Developed an integrated enterprise resource planning (ERP) system.
- **Outcome:** Increased operational efficiency by 35% and reduced costs by 20%.



contact@tech4biz.io www.tech4bizsolutions.com

DevOps & CI/CD: Accelerating Your Journey

What We Do:

We implement DevOps practices to streamline development and deployment. Our solutions enable continuous integration and delivery, enhancing collaboration and speed.

Technologies:
Jenkins, GitLab CI, Docker, Terraform, CircleCI

Benefits to You:

- **Speed: Faster time-to-market.**
- **Quality: Continuous integration and testing.**
- **Collaboration: Unified teams working towards common goals.**

Client Success Stories:

- **Client:** An e-commerce platform
- **Challenge:** Slow deployment cycles hindering growth.
- **Solution:** Established a CI/CD pipeline using Jenkins and Docker.
- **Outcome:** Reduced deployment time by 70% and increased release frequency.



contact@tech4biz.io www.tech4bizsolutions.com

Security Services: Safeguarding Your Assets

What We Do:

We implement comprehensive security strategies to protect your business. Our services include vulnerability assessments, penetration testing, and security architecture design.

Technologies:
OWASP, SSL/TLS, Firewalls, HashiCorp Vault

Benefits to You:

- **Trust:** Build confidence with your customers.
- **Compliance:** Meet industry regulations effortlessly.
- **Peace of Mind:** Focus on growth, knowing your assets are secure.

Client Success Stories:

- **Client:** A regional financial services firm
- **Challenge:** Needed to enhance security measures against sophisticated threats.
- **Solution:** Deployed advanced threat detection systems and conducted regular security audits.
- **Outcome:** Achieved zero breaches and compliance with international security standards.



contact@tech4biz.io www.tech4bizsolutions.com

AI/ML Integration: Unlocking Intelligence

What We Do:

We infuse artificial intelligence and machine learning into your solutions, transforming data into actionable insights and intelligent automation.

Technologies:
TensorFlow, PyTorch, Scikit-learn

Benefits to You:

- **Insight:** Make informed decisions with predictive analytics.
- **Efficiency:** Automate complex tasks.
- **Personalization:** Deliver tailored experiences to your users.

Client Success Stories:

- **Client:** A medium-sized retail chain in Australia
- **Challenge:** Wanted to enhance customer engagement through personalization.
- **Solution:** Developed a recommendation engine using machine learning algorithms.
- **Outcome:** Increased sales by 25% and improved customer retention.

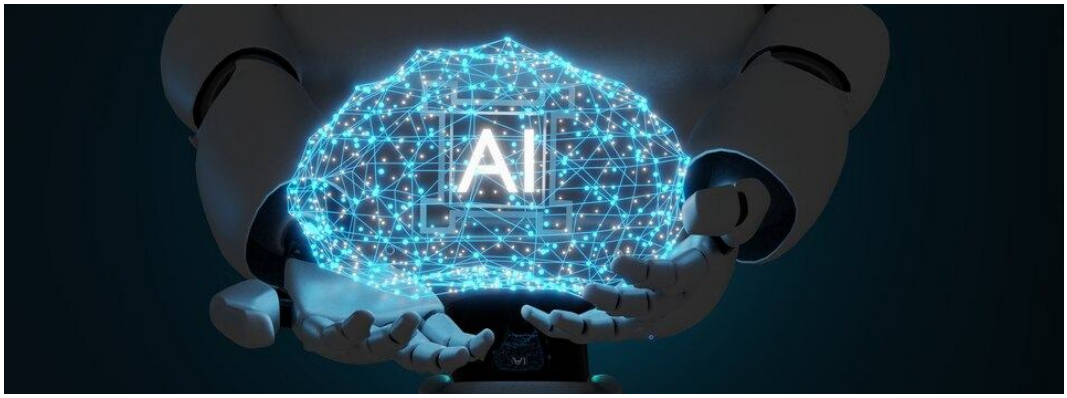

contact@tech4biz.io www.tech4bizsolutions.com

Automation & RPA: Streamlining Operations

What We Do:

We automate repetitive processes to enhance efficiency and reduce operational costs. Our RPA solutions free your team to focus on strategic initiatives.

Technologies:
UiPath, Automation Anywhere

Benefits to You:

- **Productivity:** Free your team to focus on innovation.
- **Accuracy:** Reduce errors in critical operations.
- **Savings:** Lower operational costs significantly.

Client Success Stories:

- **Client:** A healthcare service provider
- **Challenge:** Time-consuming administrative tasks impacting patient care.
- **Solution:** Implemented RPA to automate appointment scheduling and billing.
- **Outcome:** Reduced administrative workload by 60% and improved patient satisfaction.



contact@tech4biz.io www.tech4bizsolutions.com

IoT Solutions:
Bridging Physical and Digital

What We Do:

Our Internet of Things (IoT) solutions help businesses bridge the gap between physical and digital worlds. From connected devices to industrial IoT systems, we design and implement solutions that enhance operational efficiency, enable real-time monitoring, and deliver actionable insights.

Technologies:
MQTT, Zigbee, LoRa, Azure IoT Hub

Benefits to You:

- **Efficiency:** Streamline operations with smart devices.
- **Insights:** Real-time monitoring and data analysis.
- **Control:** Centralized management of IoT ecosystems.

Client Success Stories:

- **Client:** A large-scale agricultural enterprise in India
- **Challenge:** Inefficient irrigation systems leading to water wastage.
- **Solution:** Deployed IoT sensors and an analytics dashboard.
- **Outcome:** Reduced water consumption by 40% and increased yield.



contact@tech4biz.io www.tech4bizsolutions.com

Hardware (PCB Design & Manufacturing): Precision and Performance

What We Do:

Our expertise in Printed Circuit Board (PCB) design and manufacturing ensures precision, reliability, and performance. We handle dense multi-layer designs and high-speed signal integrity challenges, providing hardware solutions tailored to your requirements.

Technologies:
Altium Designer, Cadence Allegro, Eagle

Benefits to You:

- **Accuracy:** Flawless designs for high-performance applications.
- **Reliability:** Durable and efficient boards.
- **Customization:** Solutions tailored to your specific needs.

Client Success Stories:

- **Client:** An electronics manufacturer in Europe
- **Challenge:** Frequent PCB failures in critical systems.
- **Solution:** Designed and manufactured multi-layer PCBs with enhanced signal integrity.
- **Outcome:** Increased system reliability by 50%.

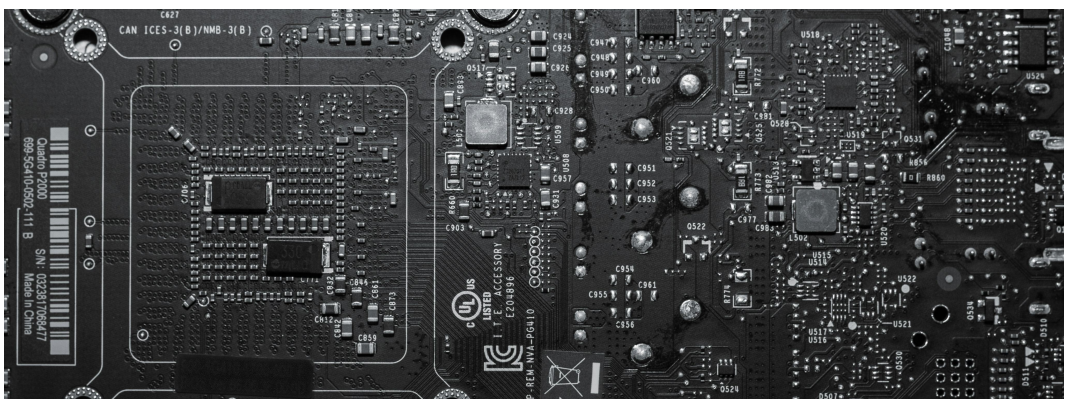

contact@tech4biz.io www.tech4bizsolutions.com

VLSI Design and Manufacturing: From Concept to Silicon

What We Do:

From design to manufacturing, our Very Large Scale Integration (VLSI) solutions cater to the most demanding requirements. We specialize in ASIC and FPGA designs, ensuring optimal power, performance, and cost efficiency for your projects.

Technologies:
Xilinx, Synopsys, Cadence

Benefits to You:

- **Performance:** High-speed, energy-efficient designs.
- **Scalability:** Solutions for complex systems.
- **Cost-Effectiveness:** Optimized design processes to save costs.

Client Success Stories:

- **Client:** A prominent player in security and aerospace technology
- **Challenge:** Needed a high-performance solution to process massive amounts of classified data with stringent security requirements.
- **Solution:** Leveraged the Xilinx FPGA 7000 series to design a custom 10-layer dense PCB optimized for high-speed, secure computation in mission-critical environments.
- **Outcome:** Achieved 40% faster data throughput, enhanced security protocols, and seamless deployment in high-stakes operations.

contact@tech4biz.io www.tech4bizsolutions.com

Blockchain Services:
Secure and Transparent Solutions

What We Do:

Tech4Biz leverages blockchain technology to deliver secure, transparent, and efficient solutions. Our offerings include smart contract development, tokenization services, and distributed ledger integration for diverse industries.

Technologies:
Ethereum, Hyperledger, Solidity

Benefits to You:

- **Security:** Immutable records and encrypted transactions.
- **Transparency:** Full visibility into operations.
- **Efficiency:** Automate processes with smart contracts.

Client Success Stories:

- **Client:** A financial services firm in the Middle East
- **Challenge:** Manual loan approval processes causing delays.
- **Solution:** Implemented a blockchain-based smart contract system.
- **Outcome:** Reduced approval time by 60% and improved compliance.



contact@tech4biz.io www.tech4bizsolutions.com

Mobile Development: Engaging Experiences Everywhere

What We Do:

We design and develop mobile applications that captivate users and deliver value on the go. Our apps are intuitive, responsive, and tailored to your audience.

Technologies:
Swift (iOS), Kotlin (Android), React Native, Flutter

Benefits to You:

- **Reach:** Connect with customers anytime, anywhere.
- **Engagement:** Intuitive interfaces that users love.
- **Innovation:** Leverage mobile technology to stand out.

Client Success Stories:

- **Client:** A fitness tracking application provider
- **Challenge:** Wanted to provide users with a seamless fitness tracking experience.
- **Solution:** Developed a cross-platform app using Flutter with real-time analytics.
- **Outcome:** Achieved over 1 million downloads and a 4.8-star rating on app stores.

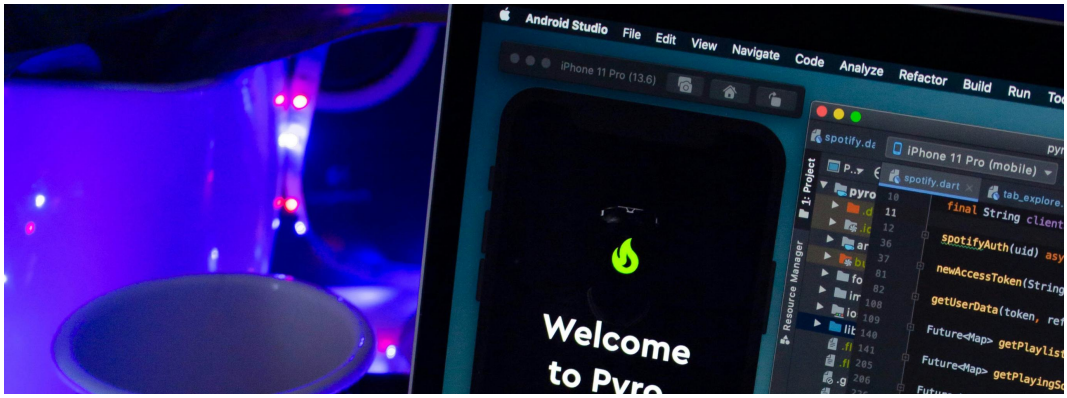

contact@tech4biz.io www.tech4bizsolutions.com

UI/UX Design:
Crafting Memorable Interactions

What We Do:

We design intuitive and engaging user interfaces that provide seamless experiences. Our focus is on creating designs that are not only visually appealing but also highly functional.

Technologies:
Figma, Sketch, Adobe XD

Benefits to You:

- **Engagement:** Keep users coming back.
- **Differentiation:** Stand out with a unique visual identity.
- **Usability:** Ensure your solutions are accessible to all.

Client Success Stories:

- **Client:** A travel booking platform
- **Challenge:** Needed a user-friendly interface to improve booking rates.
- **Solution:** Redesigned the UI/UX focusing on simplicity and ease of navigation.
- **Outcome:** Increased booking conversions by 40% and reduced bounce rates.

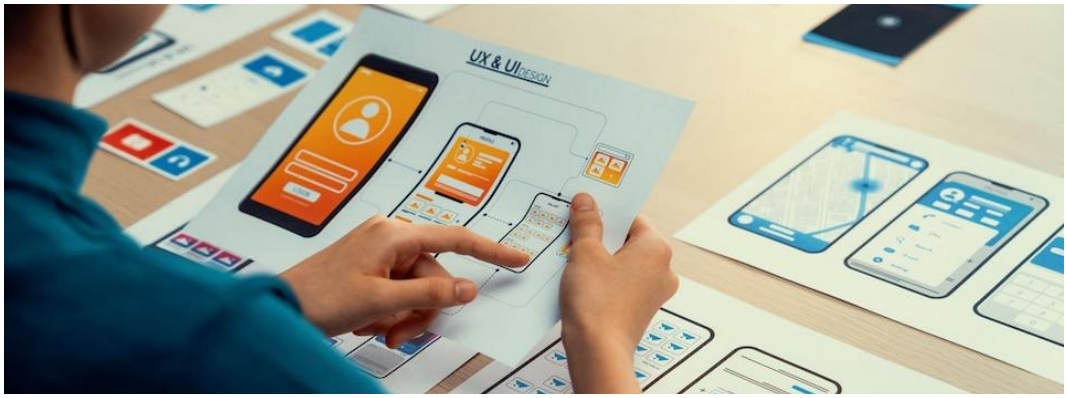

TECH4BIZ SOLUTIONS

Success Stories

contact@tech4biz.io www.tech4bizsolutions.com

Revolutionizing Healthcare with Cloud Technology

Client: HealthConnect Hospitals

Challenge: *Needed a scalable, secure platform to manage patient data and services, with compliance to healthcare regulations.*

Solution:

- Migrated critical applications to AWS with HIPAA-compliant security measures.
- Implemented a disaster recovery system and automated backups.
- Developed a patient portal with secure access to medical records.

Outcome:

- 99% Reduction in Downtime: Improved system reliability.
- 40% Increase in Operational Efficiency: Streamlined processes.
- Regulatory Compliance: Met all healthcare data protection standards.



contact@tech4biz.io www.tech4bizsolutions.com

Driving Retail Growth with AI

Client: FashionTrend Retailers

Challenge: *Wanted to harness customer data to improve marketing strategies and personalize shopping experiences.*

Solution:

- Developed an AI-driven analytics platform integrating machine learning models.
- Implemented predictive analytics to forecast trends and customer behavior.
- Integrated the platform with their CRM for seamless data flow.

Outcome:

- 20% Increase in Customer Retention: Enhanced loyalty programs.
- 15% Boost in Sales: Through targeted marketing campaigns.
- Reduced Churn: Identified at-risk customers and engaged proactively.

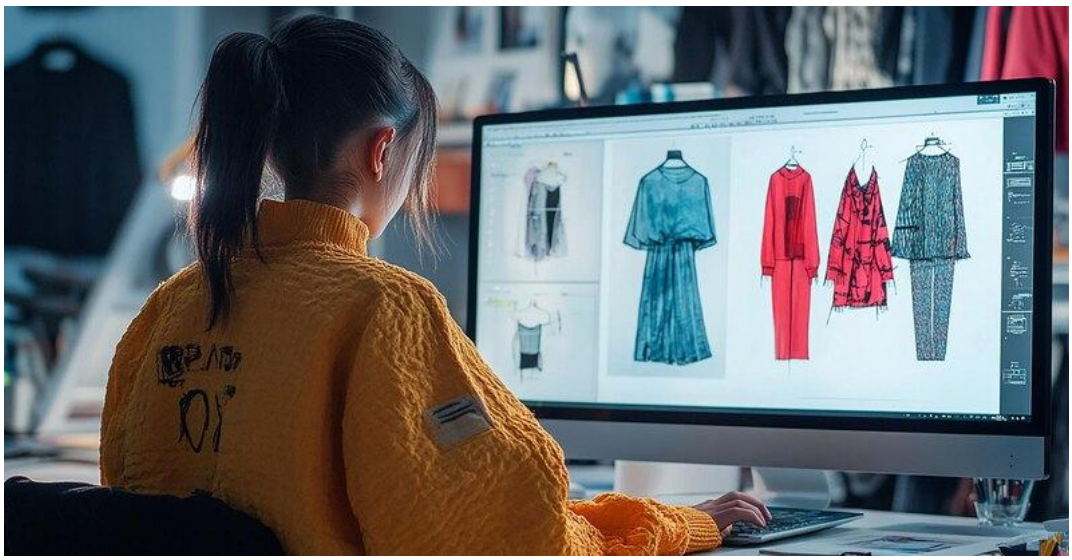

contact@tech4biz.io www.tech4bizsolutions.com

Fortifying Finance with Cybersecurity

Client: SafeGuard Bank

Challenge: *Needed to strengthen cybersecurity posture against evolving threats and comply with stringent financial regulations.*

Solution:

- Conducted comprehensive vulnerability assessments and penetration testing.
- Implemented a multi-layered security architecture with 24/7 threat monitoring.
- Provided staff training on security best practices.

Outcome:

- Zero Breaches in 12 Months: Enhanced security protocols.
- 50% Improvement in Security Measures: Strengthened defenses.
- Regulatory Compliance: Met all financial industry security standards.



contact@tech4biz.io www.tech4bizsolutions.com

LET'S SHAPE THE FUTURE TOGETHER

At Tech4Biz Solutions, we're not just building technology—we're building the future. We invite you to join us on this journey.

Contact us today to discuss how our innovative solutions can drive your success. Whether you have a specific project in mind or need guidance on navigating the digital landscape, we're here to help.



Contact Us Today:

Email: contact@tech4biz.com
Phone: +1-415-870-3091
Website: https://tech4bizsolutions.com/
LinkedIn: Tech4biz Solutions Private Solutions
Twitter: @Tech4Biz
Office Address:
NGR Arcade, 4th Floor
27th Main Road,
HSR Sector 2,
Bengaluru, Karnataka - 560102

Tech4Biz
Excellence Guaranteed!

THE END

Tech4biz is a leading provider of comprehensive IT solutions for businesses of all sizes. We understand that every business has unique IT needs, and we are here to help you find the right solutions for your specific needs. From cloud computing and data management to security and networking, we have the expertise and experience to help your business stay ahead of the curve. We are committed to providing the best possible service to our clients, and we are always available to answer any questions you may have.

This communication contains general information only, and Tech4Biz Services Private Limited is not, by means of this communication, rendering professional advice or services. Before making any decision or taking any action that may affect your finances or your business, you should consult a qualified professional adviser. Tech4Biz Services Private Limited shall not be responsible for any loss whatsoever sustained by any person who relies on this communication.

© 2024 Tech4Biz Solutions Private Limited

TECH4BIZ SOLUTIONS PRIVATE LIMITED

contact@tech4biz.io www.tech4bizsolutions.com